



38



38 REEVE ROAD, REIGATE, SURREY, RH2 7PH

£450,000

FREEHOLD

This much loved family home is perfectly located to make the most of the extensive green spaces nearby, as well as the excellent array of local shops and outstanding schools.

Built in the 1950's and extended at some point in the 1970's, this semi detached house offers great potential for a buyer to make their mark.

The property has an entrance hall with storage under the stairs and a spacious living room with a bay window to the front. In addition there is a large, extended dining/family room at the rear with direct access to the garden, and a door to an extended kitchen, which itself has a larder cupboard and a double glazed door to the side. Upstairs you have three bedrooms and a modern shower room, as well as a loft storage area accessed off the landing.

To the front of the house there is a lawn garden with a walled boundary, that would lend itself to the creation of additional parking if required. You also have a driveway to the side which leads to a single garage with an up and over door.

At the rear there is a 45ft, westerly aspect garden that is mostly laid to lawn with a patio area, fenced boundaries, side access and a door to the single garage.

Only a third of a mile from the house there is an outstanding secondary school, and a handy parade of shops, which include a Co-op local, a traditional butchers, bakers, and a chemist. Reigate's historic town centre is a mile and a quarter to the north, and has a great range of high street shops, restaurants and bars, as well as a Morrisons superstore and the beautiful Priory Park.

- NO CHAIN
- EXTENDED
- SOUTH/WEST FACING GARDEN
- GREAT SCHOOLS
- COUNCIL TAX BAND: D
- CUL DE SAC
- THREE BEDROOMS
- GARAGE
- CLOSE TO SHOPS
- EPC RATING: TBC





ROOM DIMENSIONS:

ENTRANCE HALL

11'4 x 5'8 (3.45m x 1.73m)

LOUNGE

14'8 x 11'8 (4.47m x 3.56m)

KITCHEN

12'6 x 7'5 (3.81m x 2.26m)

DINING/FAMILY ROOM

19'9 x 9'3 (6.02m x 2.82m)

FIRST FLOOR

LANDING

BEDROOM ONE

11'3 x 10'9 (3.43m x 3.28m)

BEDROOM TWO

11'0 x 10'11 (3.35m x 3.33m)

BEDROOM THREE

7'11 x 6'5 (2.41m x 1.96m)

SHOWER ROOM

7'7 x 6'0 (2.31m x 1.83m)

GAS CENTRAL HEATING

DOUBLE GLAZED WINDOWS

45FT GARDEN

GARAGE

16'11 x 9'0 (5.16m x 2.74m)

OUTBUILDING

11'3 x 5'8 (3.43m x 1.73m)



GROUND FLOOR
517 sq.ft. (48.0 sq.m.) approx.

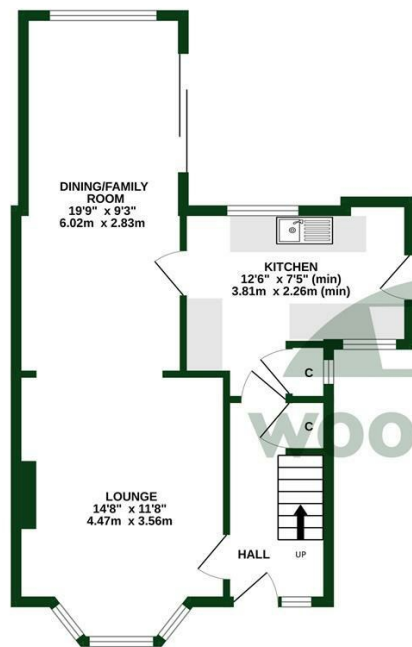

1ST FLOOR
376 sq.ft. (34.9 sq.m.) approx.

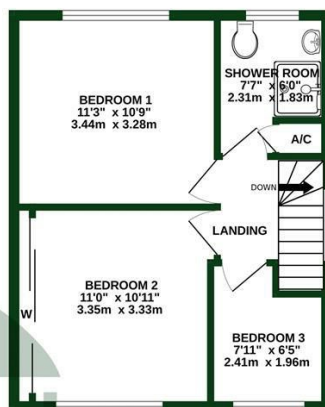

TOTAL FLOOR AREA : 893 sq.ft. (82.9 sq.m.) approx.

Whilst every attempt has been made to ensure the accuracy of the floorplan contained here, measurements of doors, windows, rooms and any other items are approximate and no responsibility is taken for any error, omission or mis-statement. This plan is for illustrative purposes only and should be used as such by any prospective purchaser. The services, systems and appliances shown have not been tested and no guarantee as to their operability or efficiency can be given.
Made with Metropix ©2026



woodlands

OnTheMarket.com

rightmove

Zoopla



propertymark

To view this property please call 01737 771777

www.woodlands-estates.co.uk

These particulars are set out as a general outline for the guidance of intending purchasers or lessees and do not constitute any part of an offer or contract. No person in the employment of the above named agents has any authority to make or give any representation or warranty whatsoever in relation to this property. If there is any point which is of particular interest, please contact our office and we will be pleased to check the information. The mention of any appliances and/or services does not imply they are in full and efficient working order.